



SunCatcherStudio.com

KENTUCKY

Kentucky: some state symbols



flag



bird: northern cardinal

© Steve Byland/stock
.adobe.com



seal



flower: giant goldenrod

© Alito Scibetti/Dreamstime.com



tree: tulip poplar

© Peter Turner Photography/Shutterstock.com

© Encyclopædia Britannica, Inc.

For more information about KENTUCKY, click here:

www.kentucky.gov



KENTUCKY – CLIMATE

<https://www.britannica.com/place/Kentucky>

Kentucky enjoys a temperate climate and generally plentiful rainfall. The state's mean annual temperature is between 55 and 60 °F (13 and 16 °C). However, extremes of temperature exceeding 110 °F (43 °C) and dropping below -30 °F (-34 °C) have been recorded occasionally. In the capital city, average high temperatures in January and February are in the low 40s F (about 6 °C), and average low temperatures are in the low 20s F (about -5 °C); in July and August temperatures usually rise from the low 60s F (about 17 °C) into the mid-80s F (about 30 °C) daily. The yearly growing season lasts about 170 to 210 days, depending on location.

Mean annual precipitation is about 45 inches (1,140 mm). Although the fall months (September through November) are often somewhat drier, precipitation is generally well distributed throughout the year. The greatest differences occur between the southern areas, which receive nearly 50 inches (1,300 mm) annually, and the northeast, which may receive only 40 inches (1,000 mm). Thunderstorms are frequent and often cause flooding in eastern Kentucky. Prevailing winds are from the south and southwest, although north and northwest winds often bring the chill of winter.

MAJOR CITIES:

Middle Kentucky	Elizabethtown
West Kentucky	Paduca
East Kentucky	Lexington, Richmond
South Kentucky	Bowling Green
North Kentucky	Louisville, Frankfort
Northwest Kentucky	Owensboro

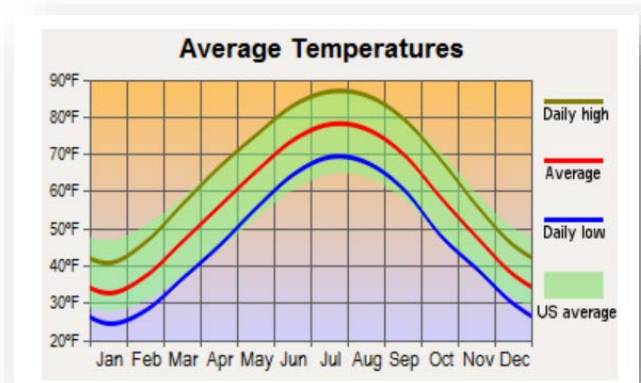

CULTURAL ACTIVITIES



Click on these sites for more cultural activity ideas:

- <http://www.kentuckytourism.com/events/>
- <https://www.attractionsofamerica.com/attractions/kentucky.php>
- <https://www.kentuckytourism.com/ky-things-to-do/>

Kentucky's Museums and Memorials

<https://www.kentuckytourism.com/culture/history-heritage/museums-memorials>

Abraham Lincoln Boyhood Home – Hodgenville

<http://www.kentuckytourism.com/lincoln/>

Natural Attractions of Kentucky

http://www.kentuckytourism.com/things_to_do/natural_attractions.aspx

Jon James Audobon State Mark Museum & Nature Center - Henderson

<https://parks.ky.gov/henderson/parks/historic/john-james-audubon-state-park>

National Corvette Museum – Bowling Green

<https://www.corvettemuseum.org/>

Bluegrass Music Hall of Fame & Museum – Owensboro

<https://www.bluegrasshall.org/>

Newport Aquarium – Newport

<https://www.newportaquarium.com/>

Mammoth Cave – Mammoth Cave

<https://mammothcave.com/>

Wigwam Village #2 – Cave City

<https://historicwigwamvillage.com/>

GROCERY SHOPPING

Whole Food Market	Kroger
Rainbow Blossom Natural Mkt	Walmart Neighborhood Mkt
Trader Joe's	Food Lion
Aldi	Publix

Click on this link for more grocery stores:

<http://supermarketpage.com/state/KY/>



SHOPPING MALLS

Click on this link for a list of shopping malls:

<https://mallseeker.com/kentuckymalls.aspx>

PHARMACIES

CVS Pharmacy	Target
Target Pharmacy	Wal-Mart Pharmacy
Walgreens Pharmacy	Rite Aid

Click here to locate other pharmacies:

<https://www.goodrx.com/pharmacy-near-me/all/ky>



POST OFFICES / SHIPPING



Click here for more information:

<http://www.postofficehours.net/state/KY.html>



Click here for more information:

<https://local.fedex.com/en-us/ky>



Click here for more information:

<https://locations.theupsstore.com/ky>

TIME ZONES

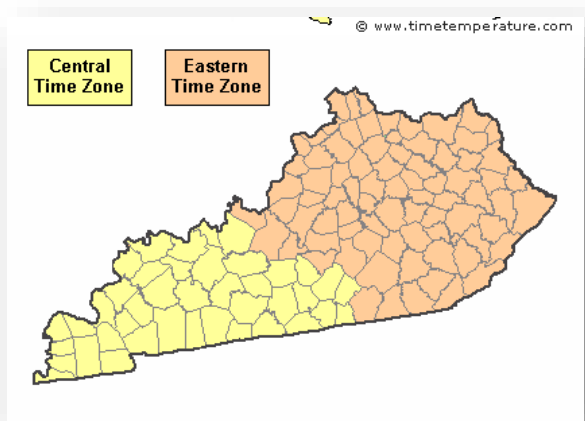

Click here for more information:

https://www.timetemperature.com/tzus/Kentucky_time_zone.shtml

Kentucky Local Time Details

Eastern Time Zone Abbreviations	Eastern Standard Time - is abbreviated as EST Eastern Daylight Time - is abbreviated as EDT
Central Time Zone Abbreviations	Central Standard Time - is abbreviated as CST Central Daylight Time - is abbreviated as CDT
Eastern Time Zone UTC - GMT Offset	Eastern Time Zone is GMT/UTC - 5h during Standard Time Eastern Time Zone is GMT/UTC - 4h during Daylight Saving Time
Central Time Zone UTC - GMT Offset	Central Time Zone is GMT/UTC - 6h during Standard Time Central Time Zone is GMT/UTC - 5h during Daylight Saving Time
Daylight Saving Time Usage	Kentucky does utilize Daylight Saving Time.
Daylight Saving Start Date	Kentucky starts Daylight Saving Time on Sunday March 12, 2023 at 2:00 AM local time.
Daylight Saving End Date	Kentucky ends Daylight Saving Time on Sunday November 5, 2023 at 2:00 AM local time.

COST OF LIVING IN KENTUCKY

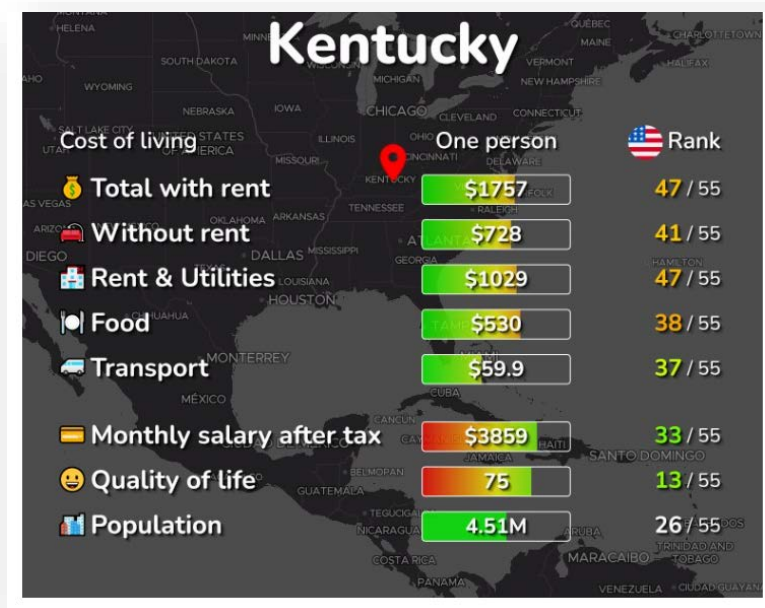

Click here for more information:

<https://livingcost.org/cost/united-states/ky>



MINIMUM WAGE

State	2023 Minimum Wage	2023 Tipped Wage
KY	\$7.25	\$5.12

Click here for more information:

<https://www.dol.gov/agencies/whd/minimum-wage/state#ky>

or

<https://www.dol.gov/agencies/whd/state/minimum-wage/tipped#Kentucky>

WORKERS' COMPENSATION

Click here for more information:

<https://labor.ky.gov/comp/Pages/default.aspx>

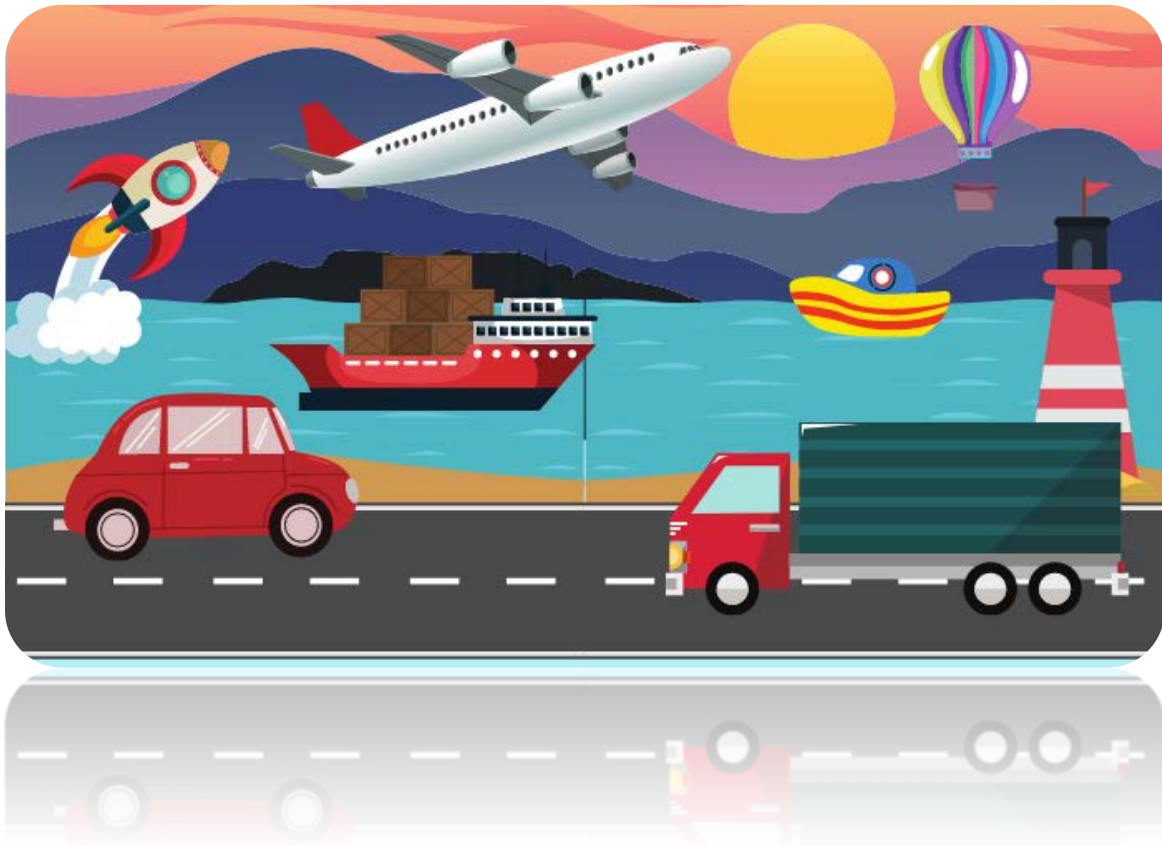

TRANSPORTATION SERVICES

Click here for more information:

<https://www.apta.com/research-technical-resources/public-transportation-links/kentucky/>

Ride Sharing:

www.uber.com

www.lyft.com

